NautiCAI

Professional Maritime Hull Inspection Service

OFFICIAL HULL INSPECTION REPORT

1. VESSEL INSPECTION DETAILS (COMBINED REPORT)

Vessel ID:	dataset3_biofouling
Report Number:	NautiCAI-2026-04-04-001
Inspection Type:	Automated Underwater Hull Assessment (Multi-Image)
Total Images in This Report:	30
Report Status:	COMPLETED - Audit Trail Generated

2.1 IMAGE 1 OF 30 - HULL CONDITION FINDINGS

Inspection Date (this image):	2026-04-04 18:42:07
Total Hull Coverage:	52.0258%
Overall Condition:	High
Fouling Areas Identified:	1

FR-4 (Heavy Macrofouling - Critical!)

!! IMMEDIATE CLEANING REQUIRED !!

Required Action: URGENT: Immediate dry-dock cleaning required!

Inspection frame - Image 1 of 30 (annotated)

2.2 IMAGE 2 OF 30 - HULL CONDITION FINDINGS

Inspection Date (this image):	2026-04-04 18:42:12
Total Hull Coverage:	44.4054%

Overall Condition:	High
Fouling Areas Identified:	1

FR-4 (Heavy Macrofouling - Critical!)

!! IMMEDIATE CLEANING REQUIRED !!

Required Action: URGENT: Immediate dry-dock cleaning required!

Inspection frame - Image 2 of 30 (annotated)

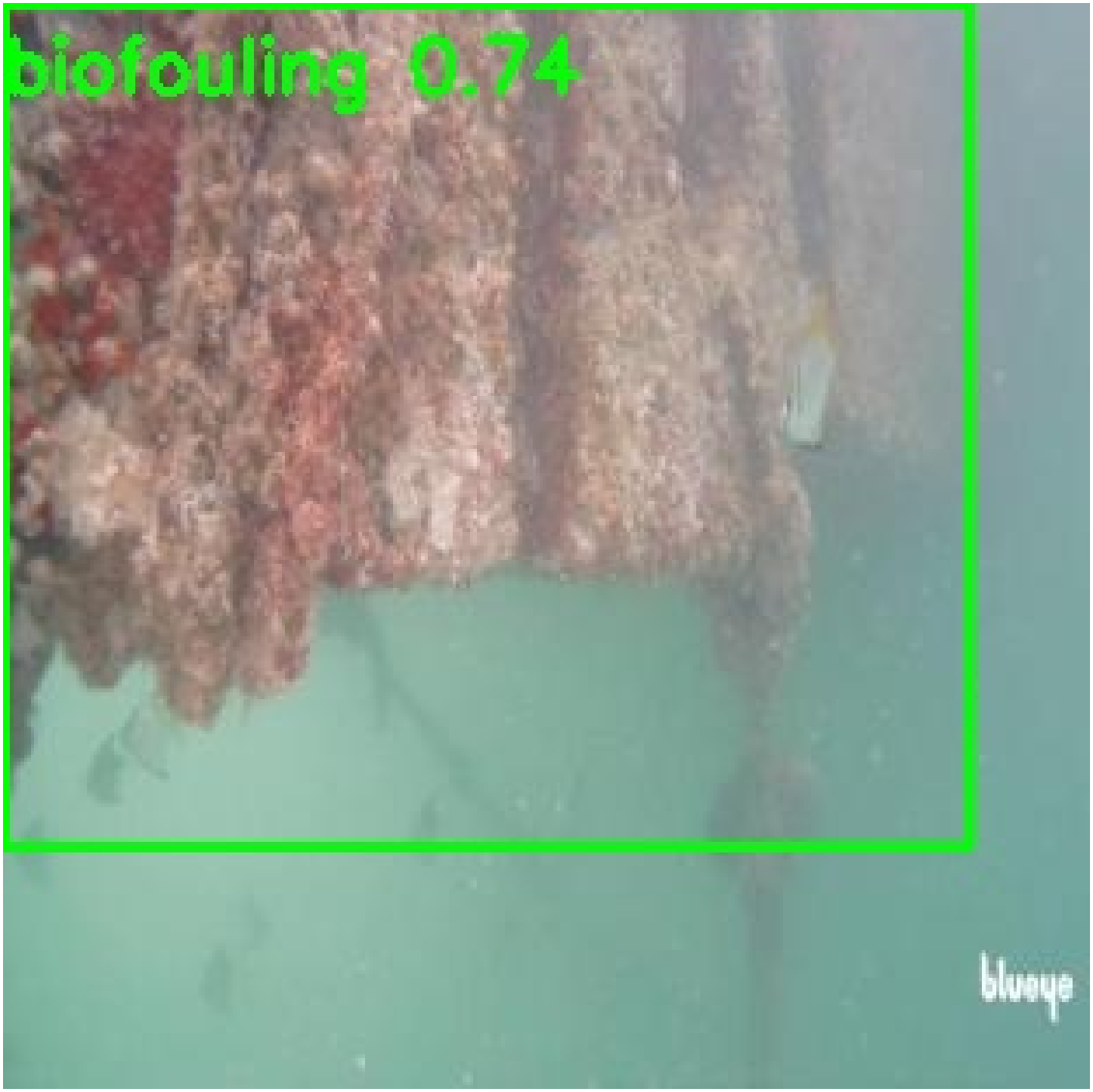

2.3 IMAGE 3 OF 30 - HULL CONDITION FINDINGS

Inspection Date (this image):	2026-04-04 18:42:17
Total Hull Coverage:	49.9784%

Overall Condition:	High
Fouling Areas Identified:	1

FR-4 (Heavy Macrofouling - Critical!)

!! IMMEDIATE CLEANING REQUIRED !!

Required Action: URGENT: Immediate dry-dock cleaning required!

Inspection frame - Image 3 of 30 (annotated)

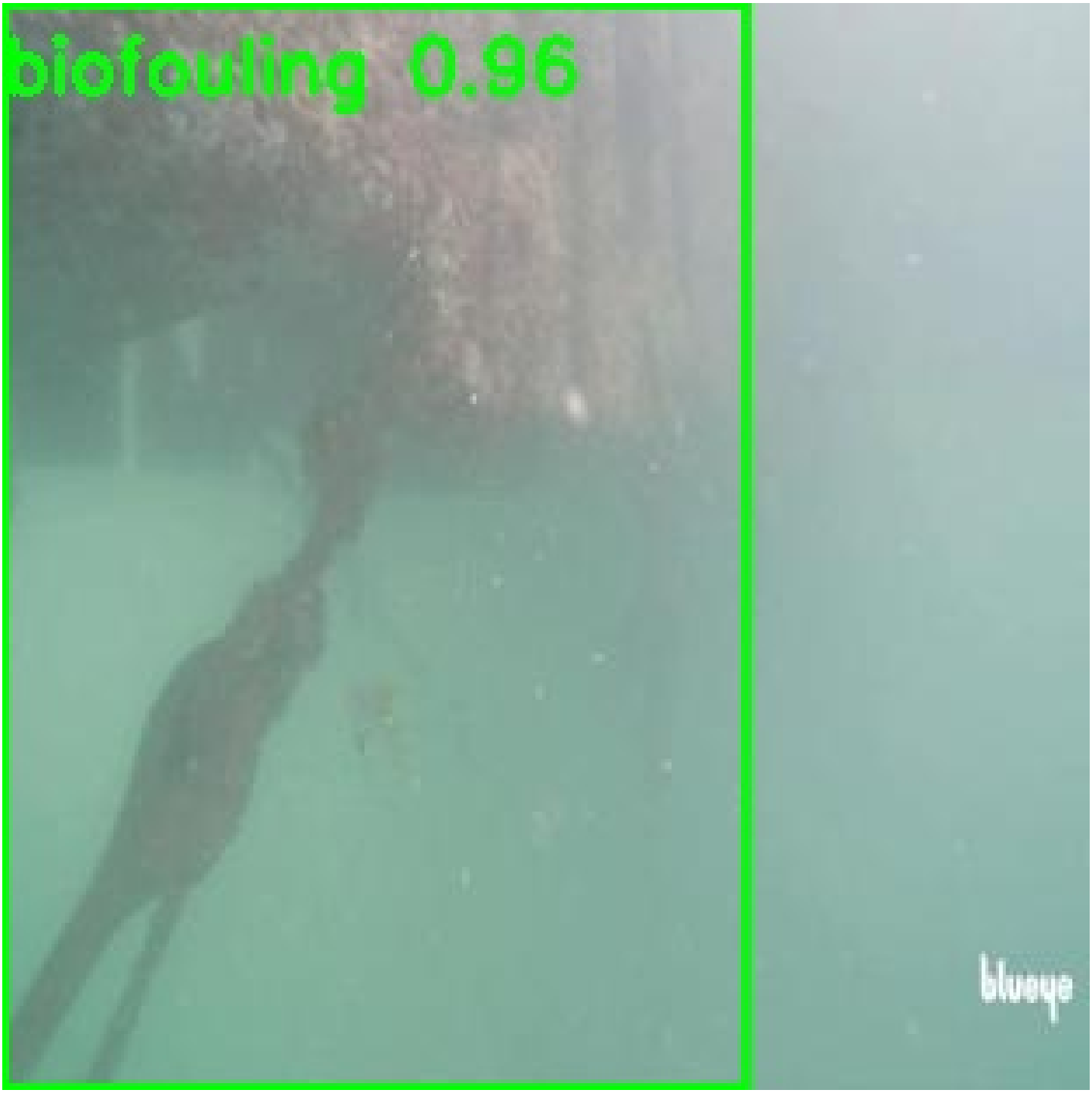

2.4 IMAGE 4 OF 30 - HULL CONDITION FINDINGS

Inspection Date (this image):	2026-04-04 18:42:23
Total Hull Coverage:	99.8891%

Overall Condition:	High
Fouling Areas Identified:	1

FR-4 (Heavy Macrofouling - Critical!)

!! IMMEDIATE CLEANING REQUIRED !!

Required Action: URGENT: Immediate dry-dock cleaning required!

Inspection frame - Image 4 of 30 (annotated)

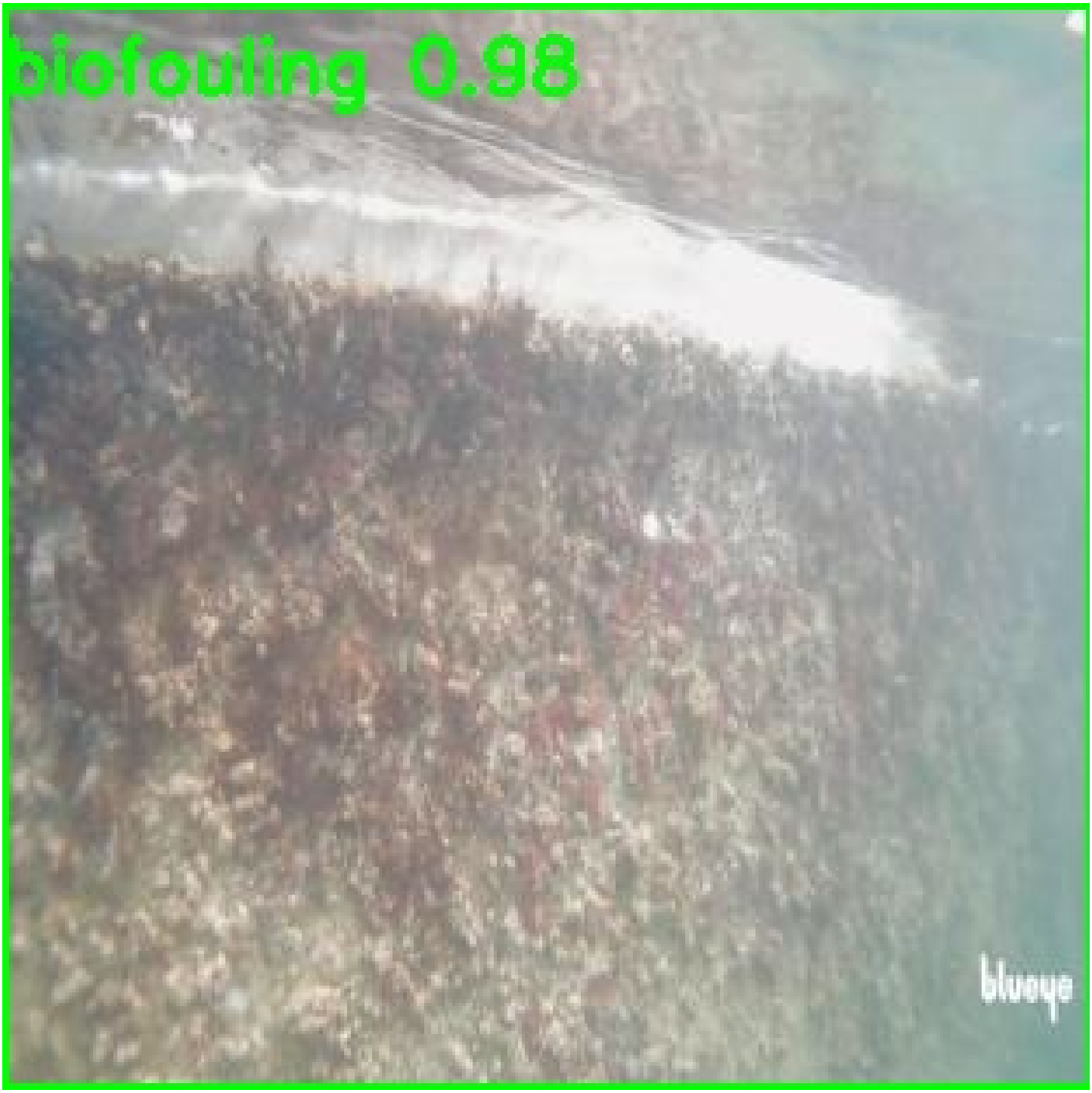

2.5 IMAGE 5 OF 30 - HULL CONDITION FINDINGS

Inspection Date (this image):	2026-04-04 18:42:28
Total Hull Coverage:	99.9497%

Overall Condition:	High
Fouling Areas Identified:	1

FR-4 (Heavy Macrofouling - Critical!)

!! IMMEDIATE CLEANING REQUIRED !!

Required Action: URGENT: Immediate dry-dock cleaning required!

Inspection frame - Image 5 of 30 (annotated)

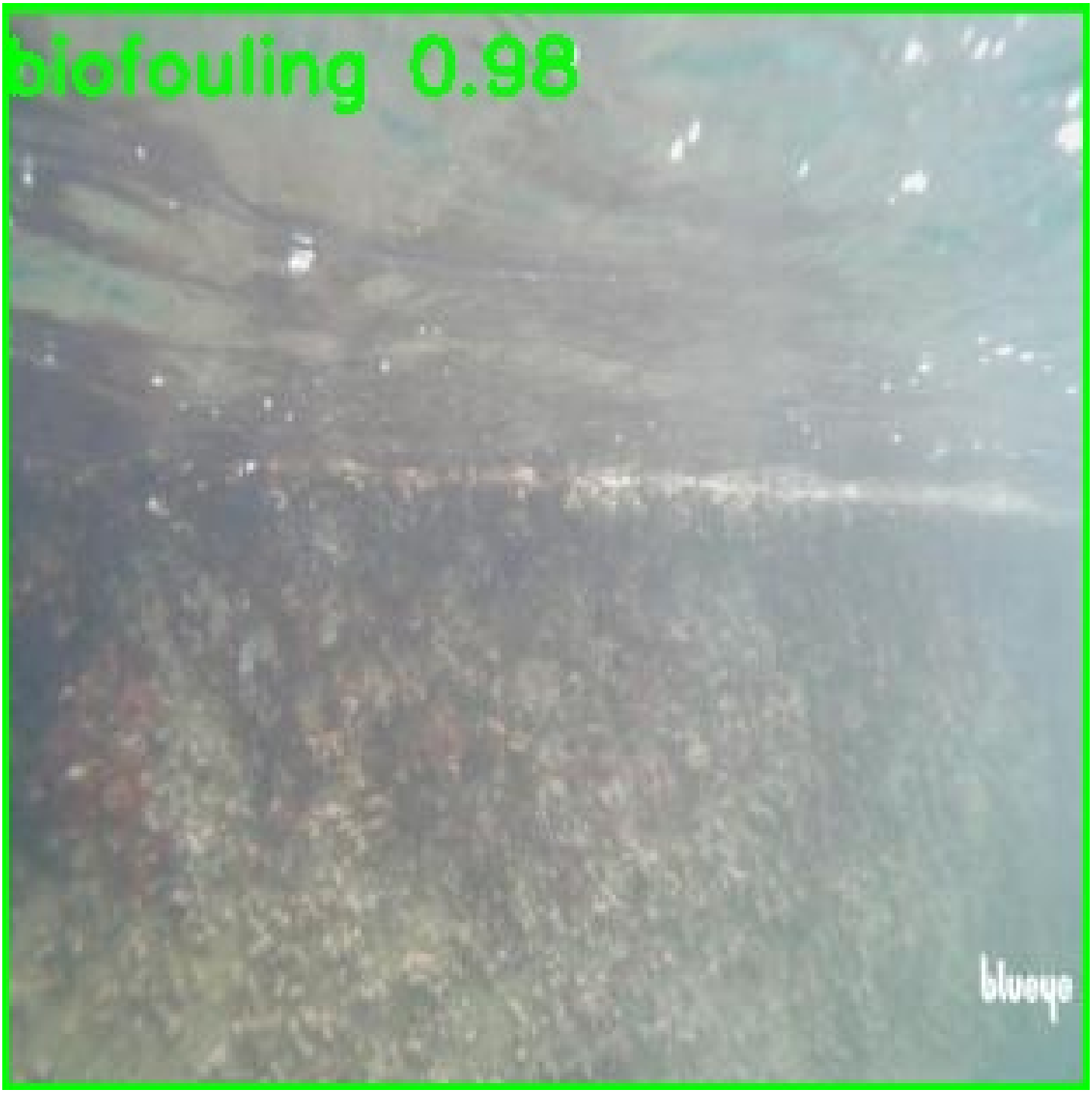

2.6 IMAGE 6 OF 30 - HULL CONDITION FINDINGS

Inspection Date (this image):	2026-04-04 18:42:33
Total Hull Coverage:	99.9055%

Overall Condition:	High
Fouling Areas Identified:	1

FR-4 (Heavy Macrofouling - Critical!)

!! IMMEDIATE CLEANING REQUIRED !!

Required Action: URGENT: Immediate dry-dock cleaning required!

Inspection frame - Image 6 of 30 (annotated)

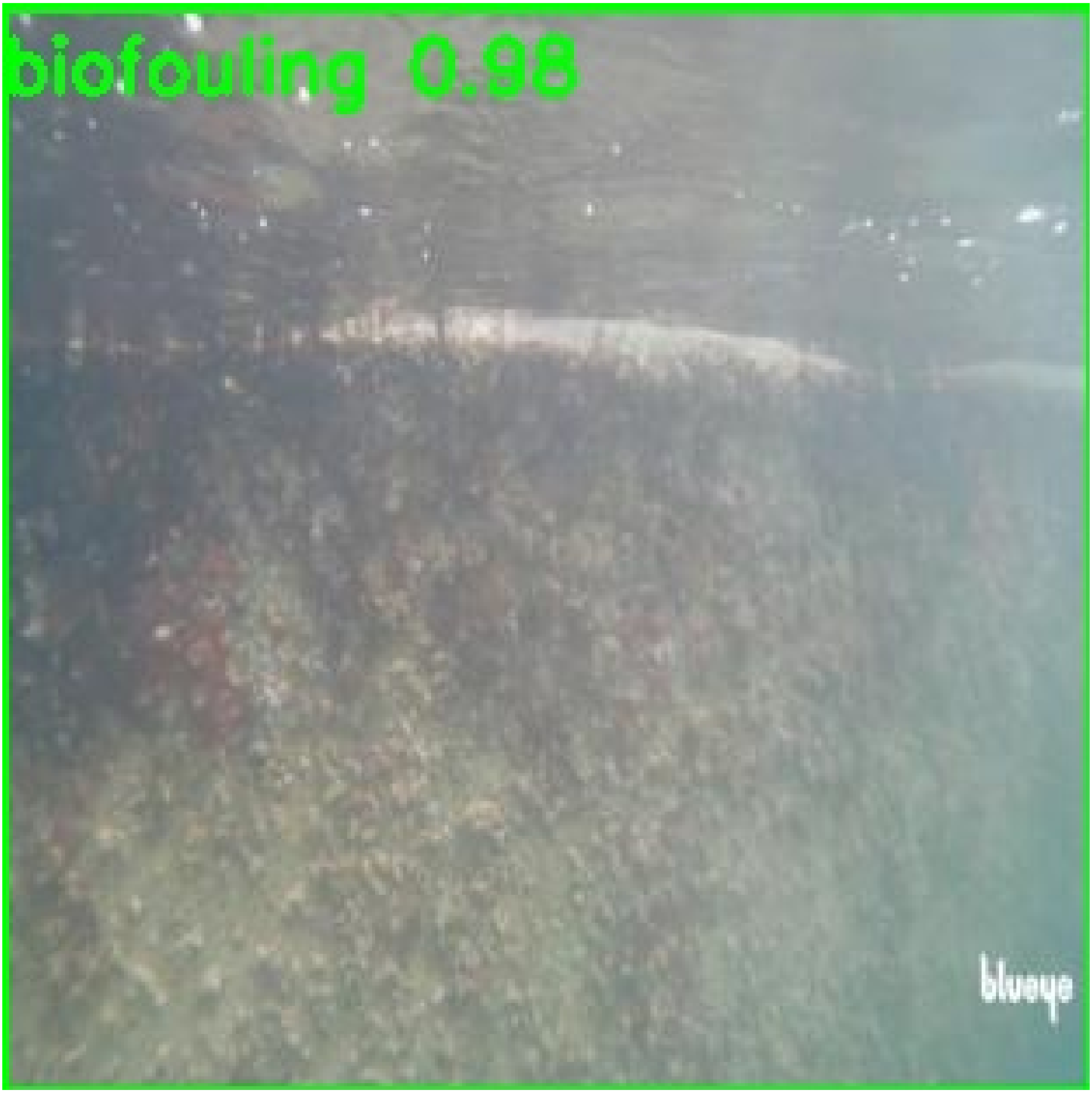

2.7 IMAGE 7 OF 30 - HULL CONDITION FINDINGS

Inspection Date (this image):	2026-04-04 18:42:39
Total Hull Coverage:	99.3138%

Overall Condition:	High
Fouling Areas Identified:	1

FR-4 (Heavy Macrofouling - Critical!)

!! IMMEDIATE CLEANING REQUIRED !!

Required Action: URGENT: Immediate dry-dock cleaning required!

Inspection frame - Image 7 of 30 (annotated)

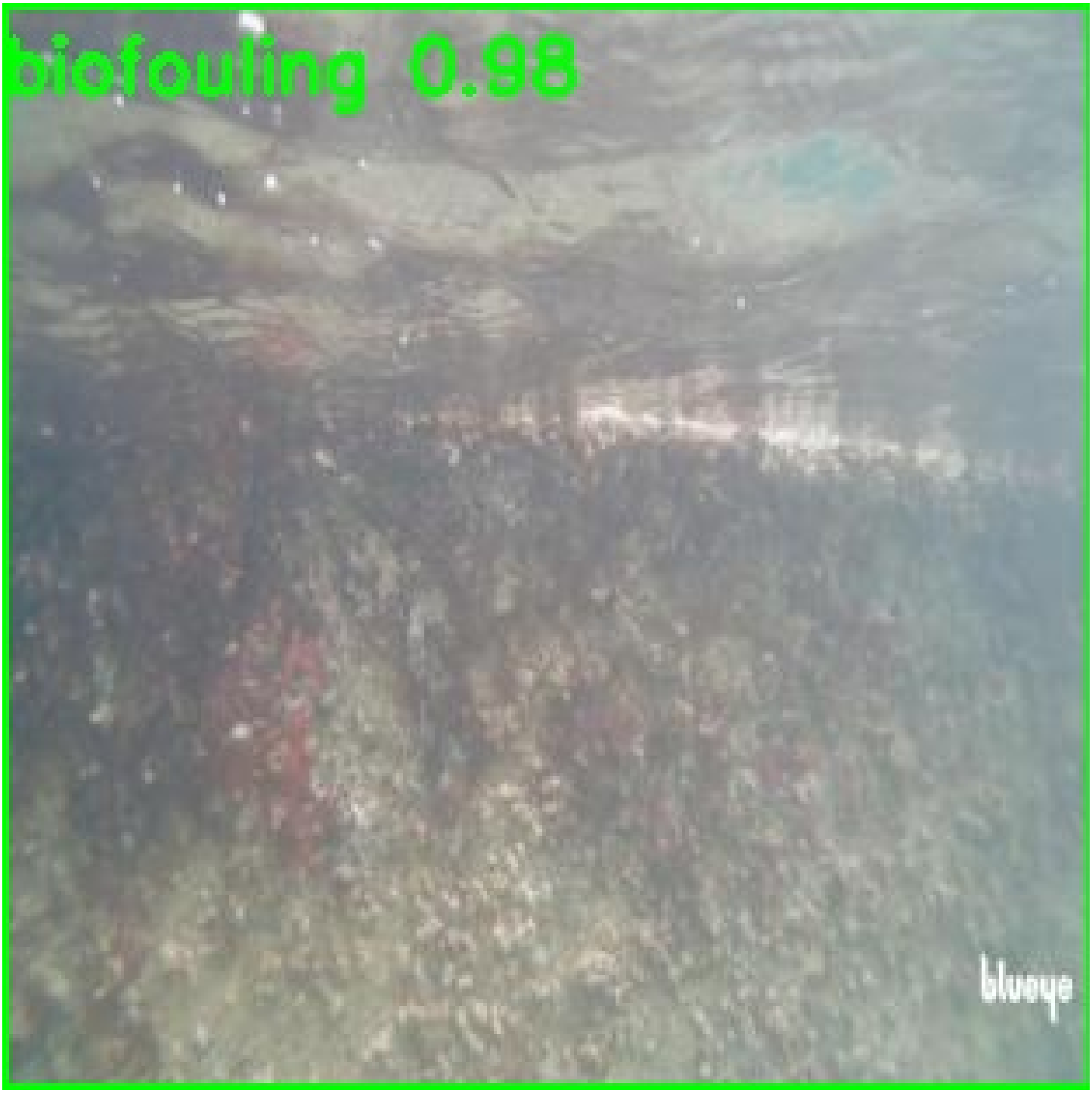

2.8 IMAGE 8 OF 30 - HULL CONDITION FINDINGS

Inspection Date (this image):	2026-04-04 18:42:44
Total Hull Coverage:	99.2809%

Overall Condition:	High
Fouling Areas Identified:	1

FR-4 (Heavy Macrofouling - Critical!)

!! IMMEDIATE CLEANING REQUIRED !!

Required Action: URGENT: Immediate dry-dock cleaning required!

Inspection frame - Image 8 of 30 (annotated)

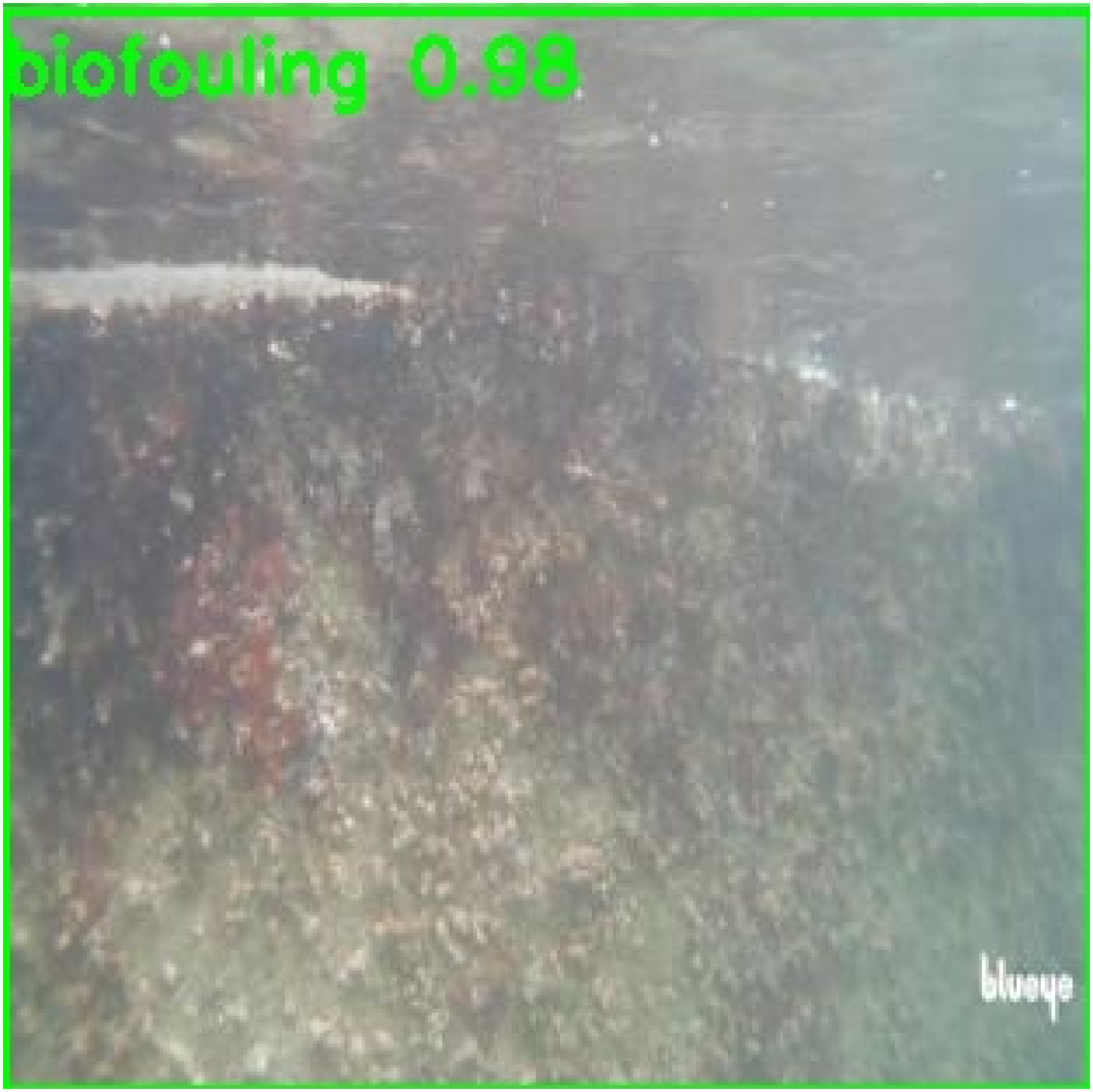

2.9 IMAGE 9 OF 30 - HULL CONDITION FINDINGS

Inspection Date (this image):	2026-04-04 18:42:50
Total Hull Coverage:	99.9373%

Overall Condition:	High
Fouling Areas Identified:	1

FR-4 (Heavy Macrofouling - Critical!)

!! IMMEDIATE CLEANING REQUIRED !!

Required Action: URGENT: Immediate dry-dock cleaning required!

Inspection frame - Image 9 of 30 (annotated)

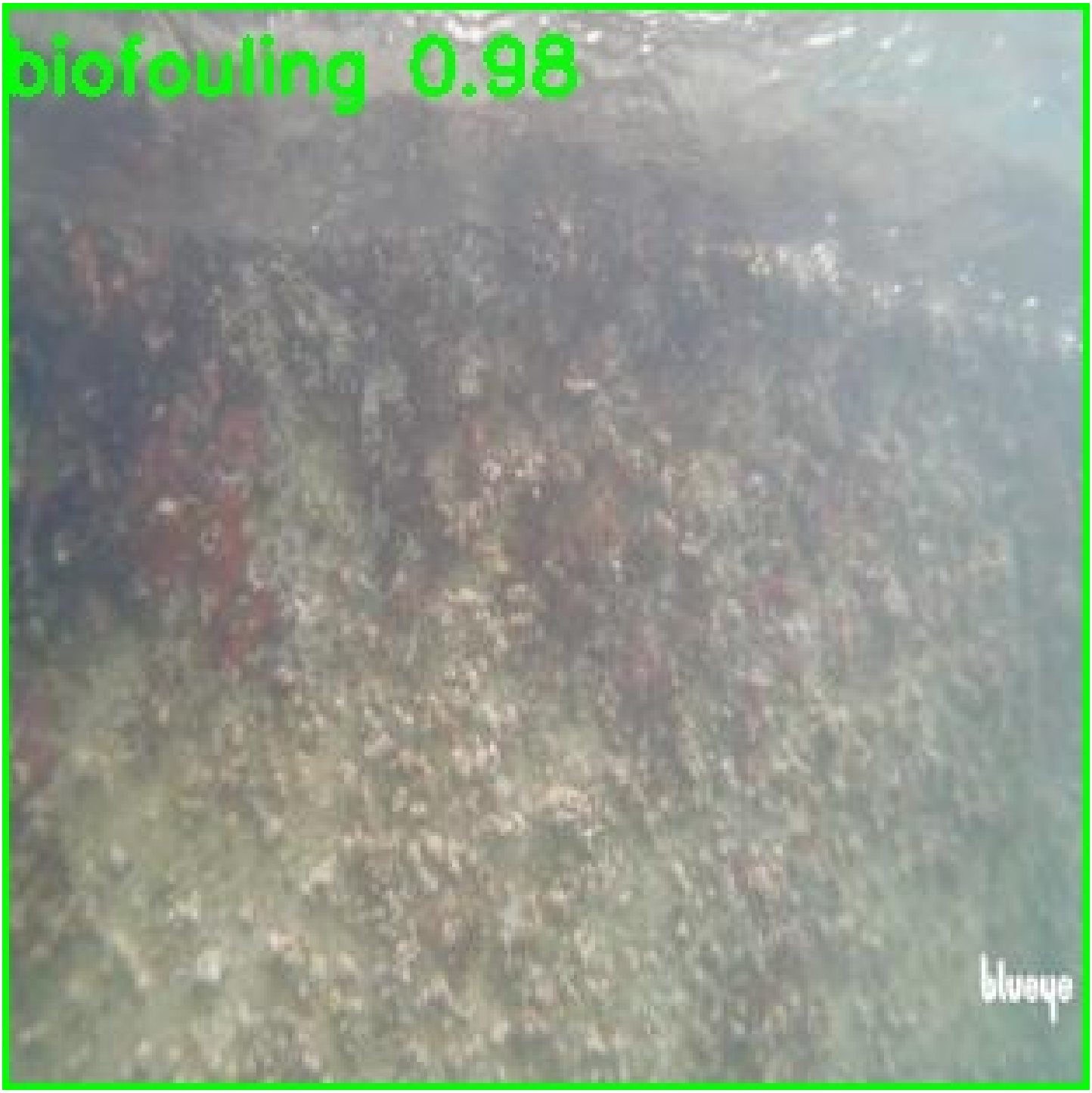

2.10 IMAGE 10 OF 30 - HULL CONDITION FINDINGS

Inspection Date (this image):	2026-04-04 18:42:55
Total Hull Coverage:	99.6795%

Overall Condition:	High
Fouling Areas Identified:	1

FR-4 (Heavy Macrofouling - Critical!)

!! IMMEDIATE CLEANING REQUIRED !!

Required Action: URGENT: Immediate dry-dock cleaning required!

Inspection frame - Image 10 of 30 (annotated)

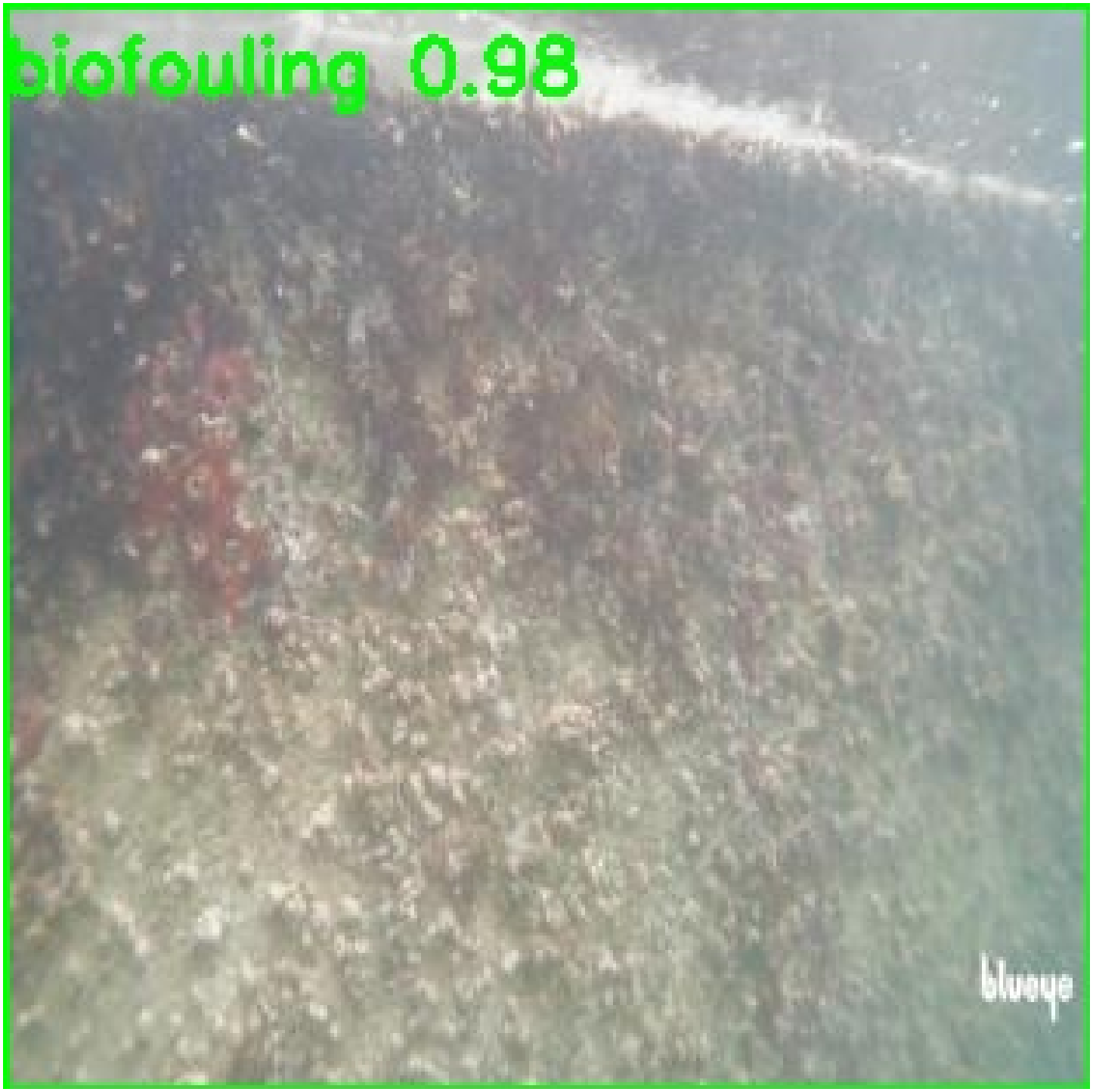

2.11 IMAGE 11 OF 30 - HULL CONDITION FINDINGS

Inspection Date (this image):	2026-04-04 18:43:00
Total Hull Coverage:	80.1272%

Overall Condition:	High
Fouling Areas Identified:	1

FR-4 (Heavy Macrofouling - Critical!)

!! IMMEDIATE CLEANING REQUIRED !!

Required Action: URGENT: Immediate dry-dock cleaning required!

Inspection frame - Image 11 of 30 (annotated)

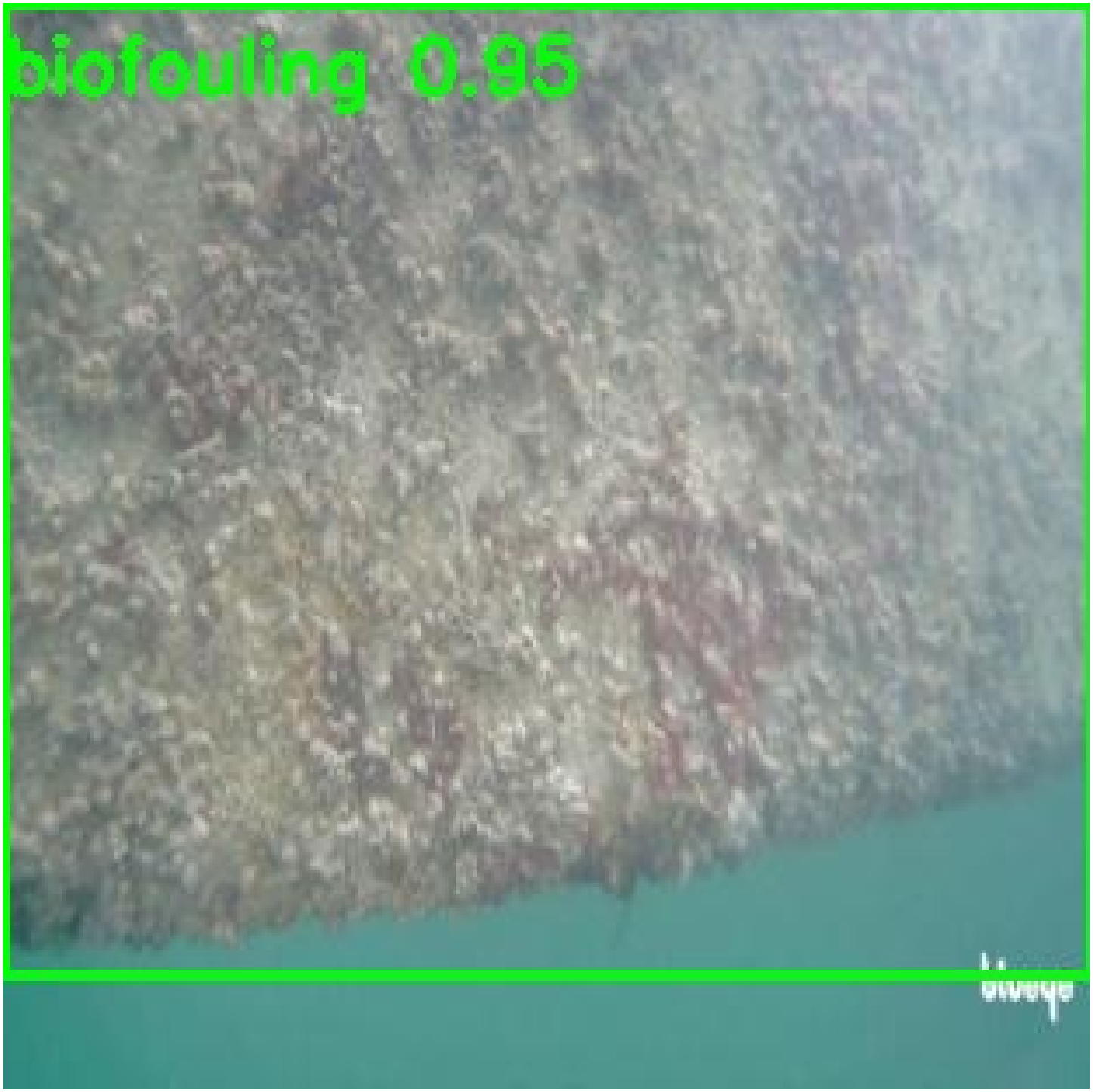

2.12 IMAGE 12 OF 30 - HULL CONDITION FINDINGS

Inspection Date (this image):	2026-04-04 18:43:05
Total Hull Coverage:	36.7501%

Overall Condition:	High
Fouling Areas Identified:	1

FR-4 (Heavy Macrofouling - Critical!)

!! IMMEDIATE CLEANING REQUIRED !!

Required Action: URGENT: Immediate dry-dock cleaning required!

Inspection frame - Image 12 of 30 (annotated)

2.13 IMAGE 13 OF 30 - HULL CONDITION FINDINGS

Inspection Date (this image):	2026-04-04 18:43:11
Total Hull Coverage:	56.5243%

Overall Condition:	High
Fouling Areas Identified:	1

FR-4 (Heavy Macrofouling - Critical!)

!! IMMEDIATE CLEANING REQUIRED !!

Required Action: URGENT: Immediate dry-dock cleaning required!

Inspection frame - Image 13 of 30 (annotated)

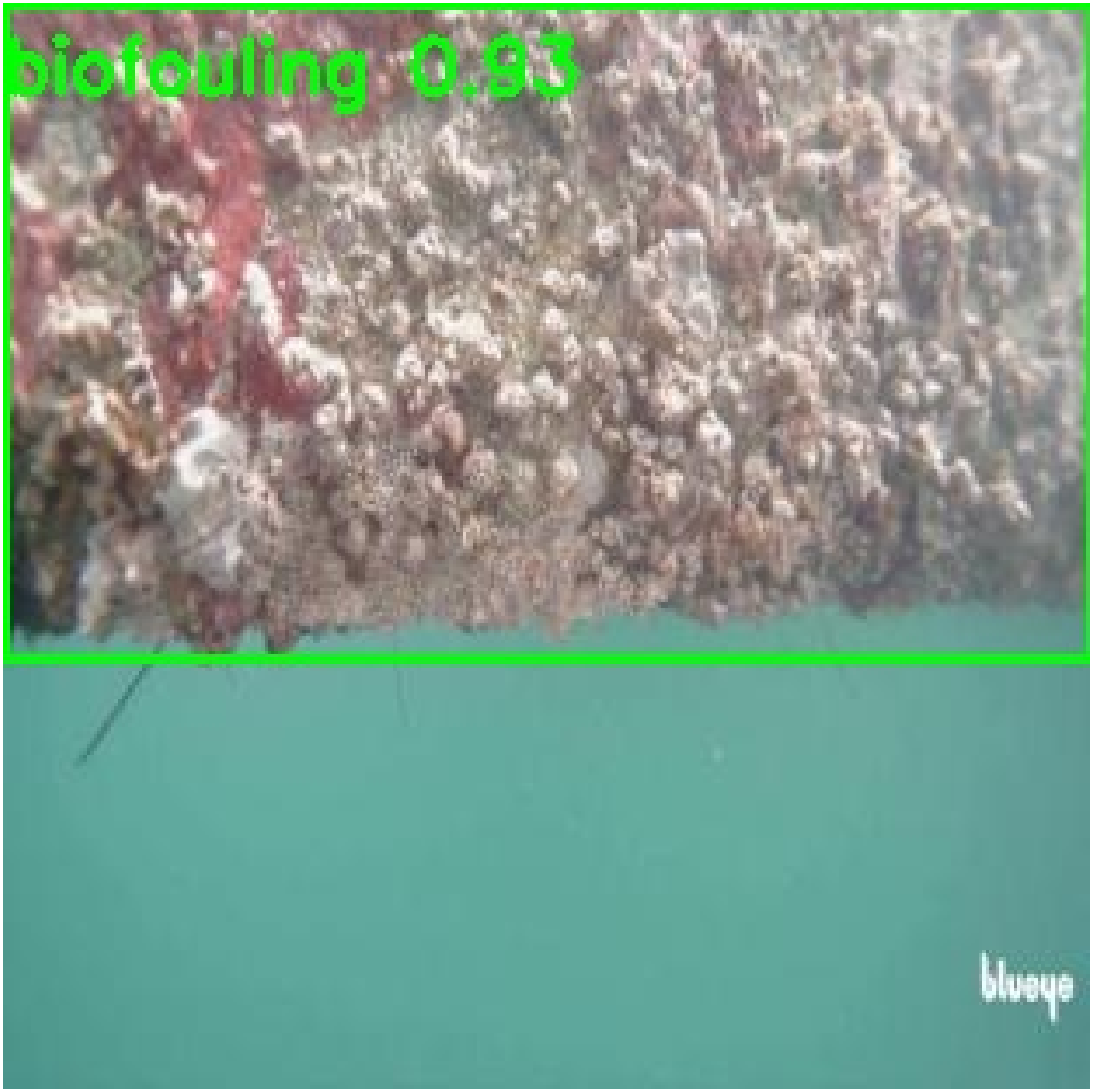

2.14 IMAGE 14 OF 30 - HULL CONDITION FINDINGS

Inspection Date (this image):	2026-04-04 18:43:16
Total Hull Coverage:	52.0761%

Overall Condition:	High
Fouling Areas Identified:	1

FR-4 (Heavy Macrofouling - Critical!)

!! IMMEDIATE CLEANING REQUIRED !!

Required Action: URGENT: Immediate dry-dock cleaning required!

Inspection frame - Image 14 of 30 (annotated)

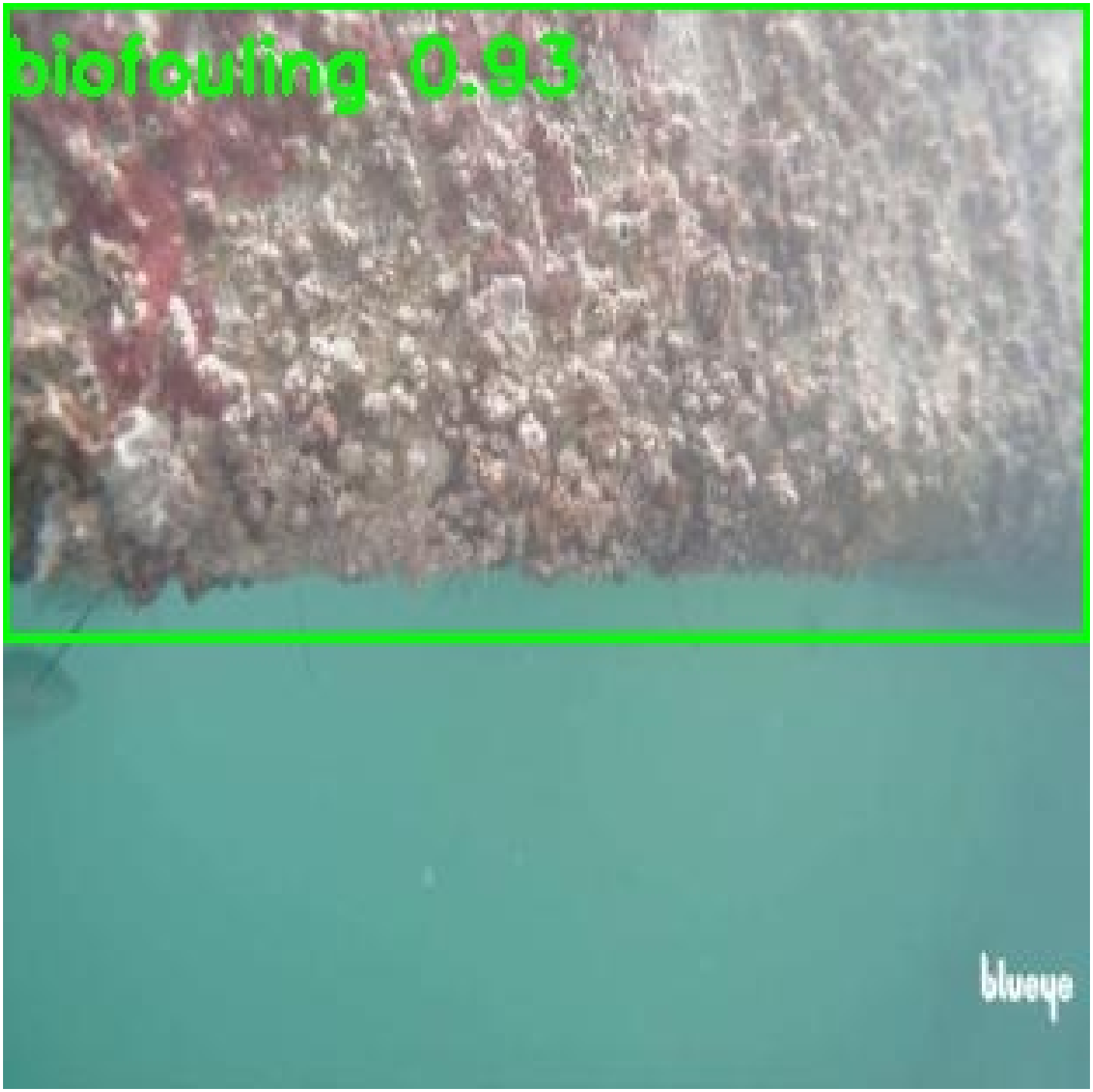

2.15 IMAGE 15 OF 30 - HULL CONDITION FINDINGS

Inspection Date (this image):	2026-04-04 18:43:21
Total Hull Coverage:	54.1471%

Overall Condition:	High
Fouling Areas Identified:	1

FR-4 (Heavy Macrofouling - Critical!)

!! IMMEDIATE CLEANING REQUIRED !!

Required Action: URGENT: Immediate dry-dock cleaning required!

Inspection frame - Image 15 of 30 (annotated)

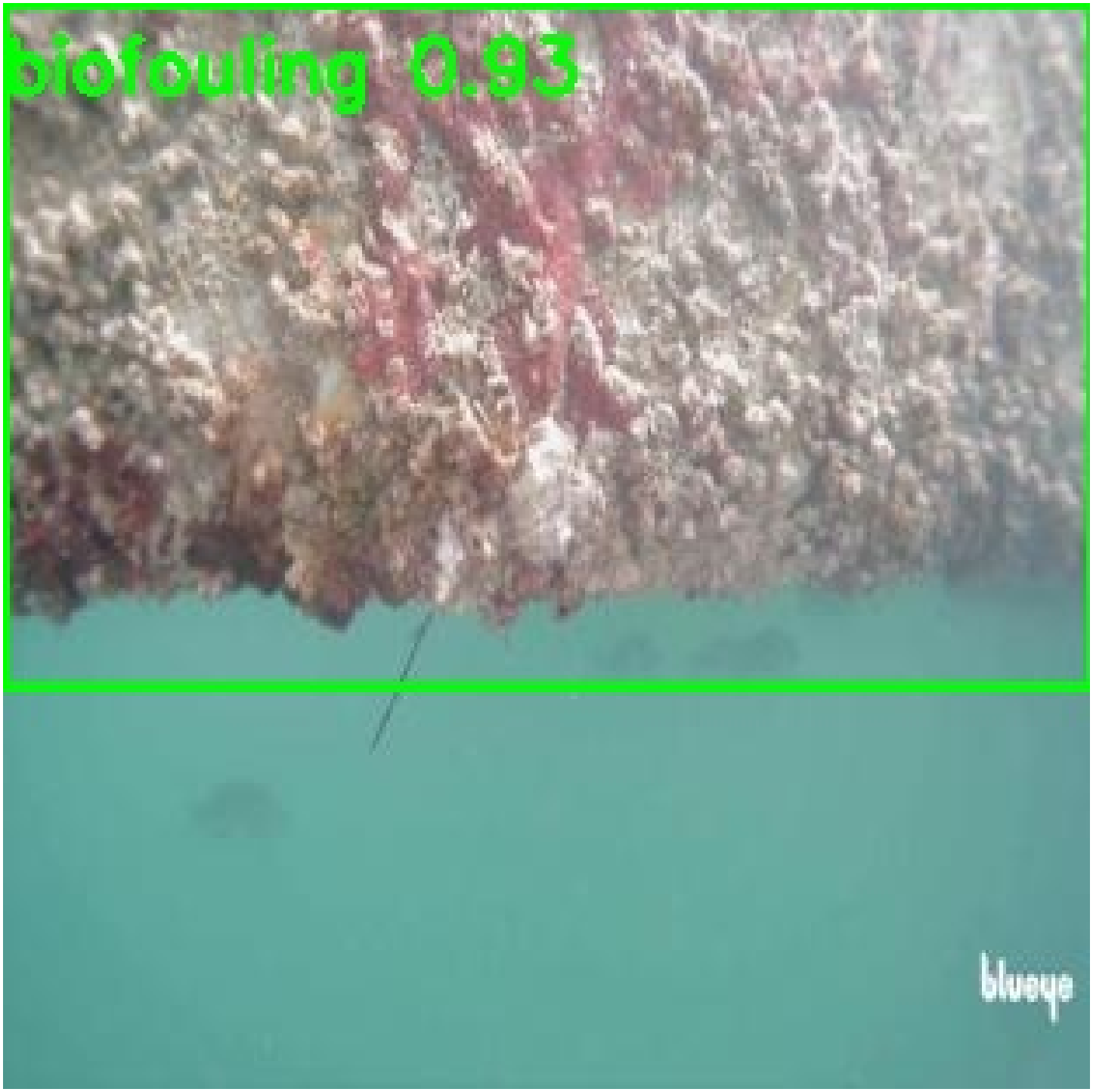

2.16 IMAGE 16 OF 30 - HULL CONDITION FINDINGS

Inspection Date (this image):	2026-04-04 18:43:27
Total Hull Coverage:	51.7073%

Overall Condition:	High
Fouling Areas Identified:	1

FR-4 (Heavy Macrofouling - Critical!)

!! IMMEDIATE CLEANING REQUIRED !!

Required Action: URGENT: Immediate dry-dock cleaning required!

Inspection frame - Image 16 of 30 (annotated)

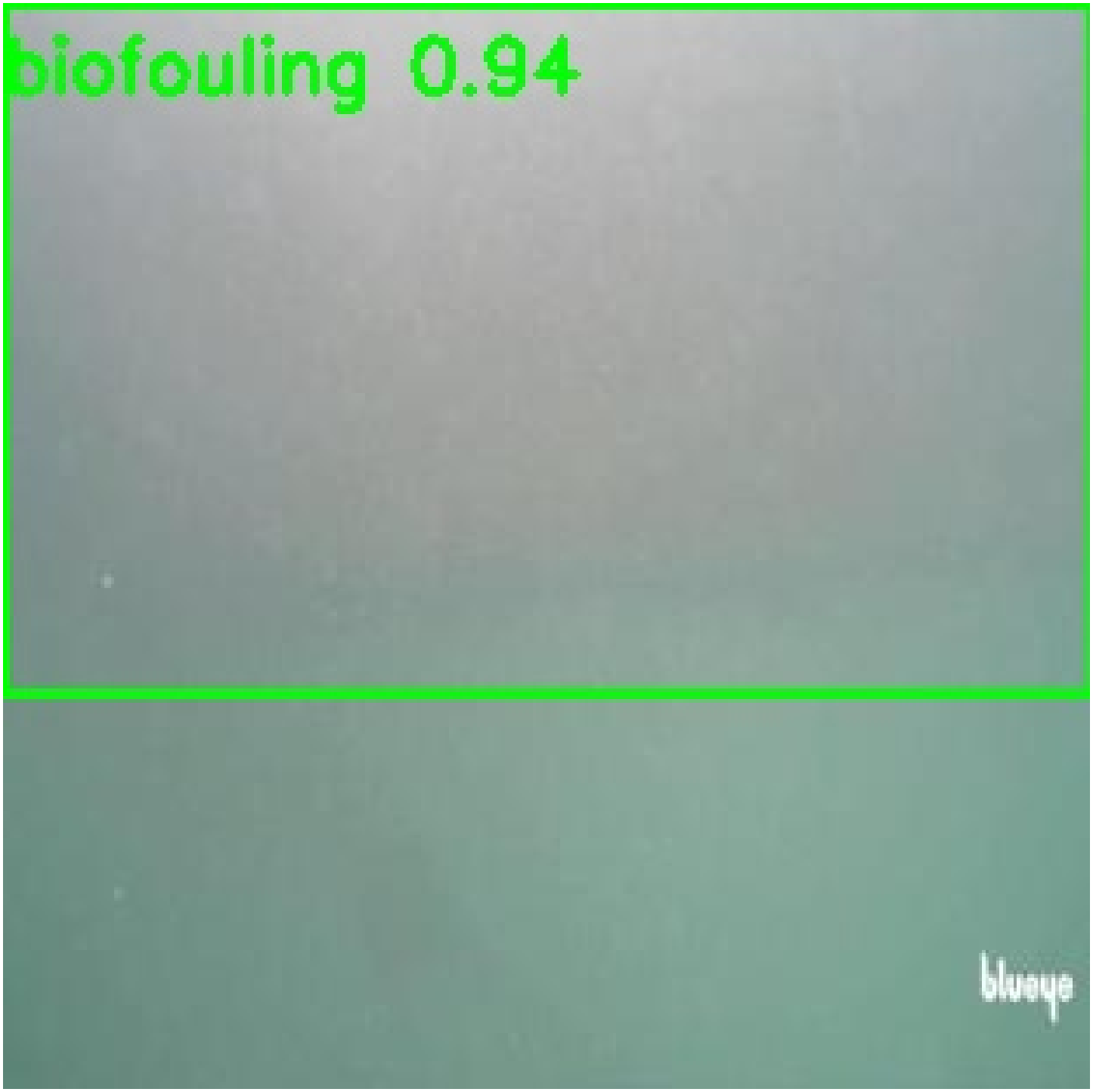

2.17 IMAGE 17 OF 30 - HULL CONDITION FINDINGS

Inspection Date (this image):	2026-04-04 18:43:32
Total Hull Coverage:	56.5962%

Overall Condition:	High
Fouling Areas Identified:	1

FR-4 (Heavy Macrofouling - Critical!)

!! IMMEDIATE CLEANING REQUIRED !!

Required Action: URGENT: Immediate dry-dock cleaning required!

Inspection frame - Image 17 of 30 (annotated)

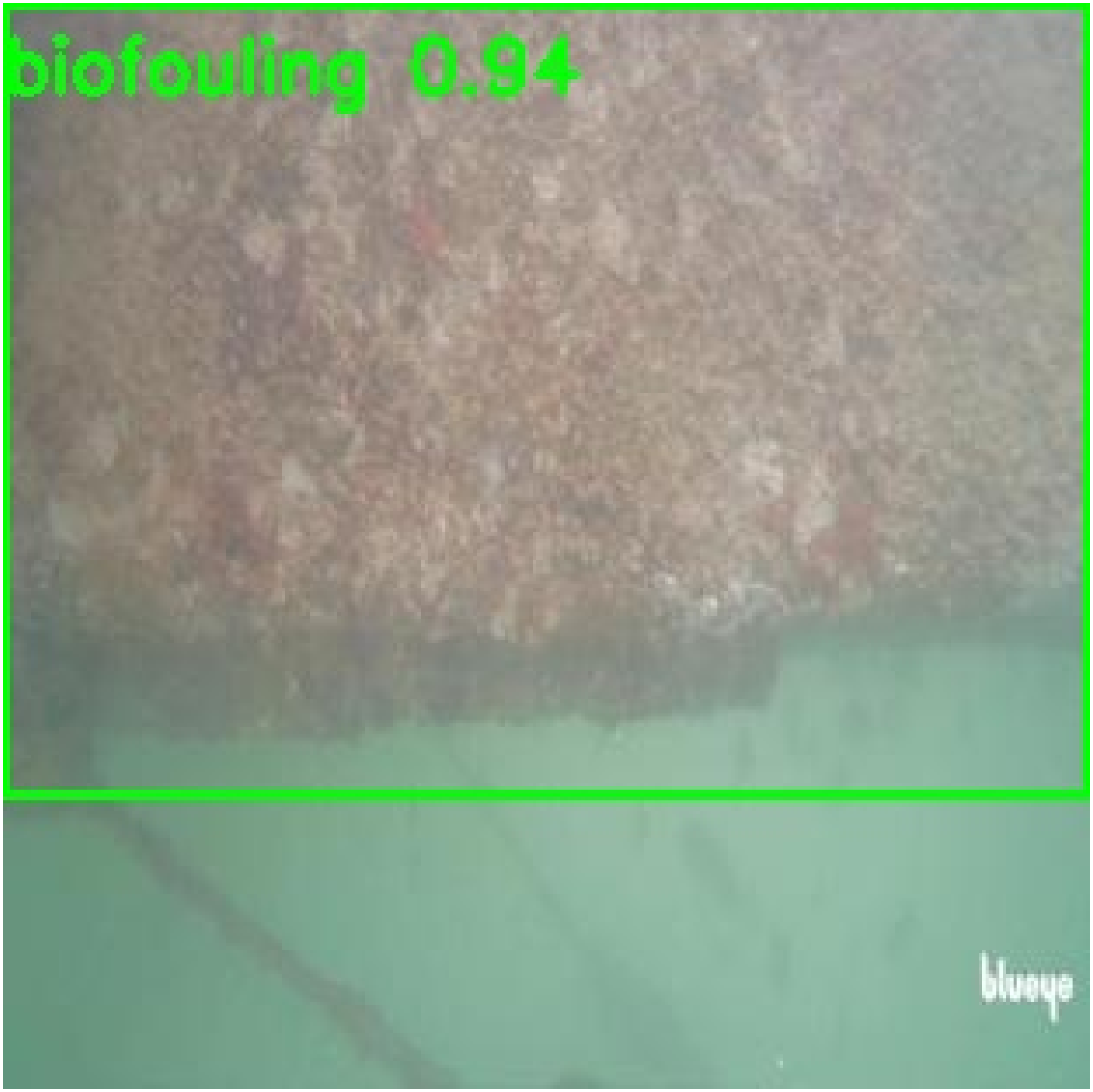

2.18 IMAGE 18 OF 30 - HULL CONDITION FINDINGS

Inspection Date (this image):	2026-04-04 18:43:37
Total Hull Coverage:	58.5265%

Overall Condition:	High
Fouling Areas Identified:	1

FR-4 (Heavy Macrofouling - Critical!)

!! IMMEDIATE CLEANING REQUIRED !!

Required Action: URGENT: Immediate dry-dock cleaning required!

Inspection frame - Image 18 of 30 (annotated)

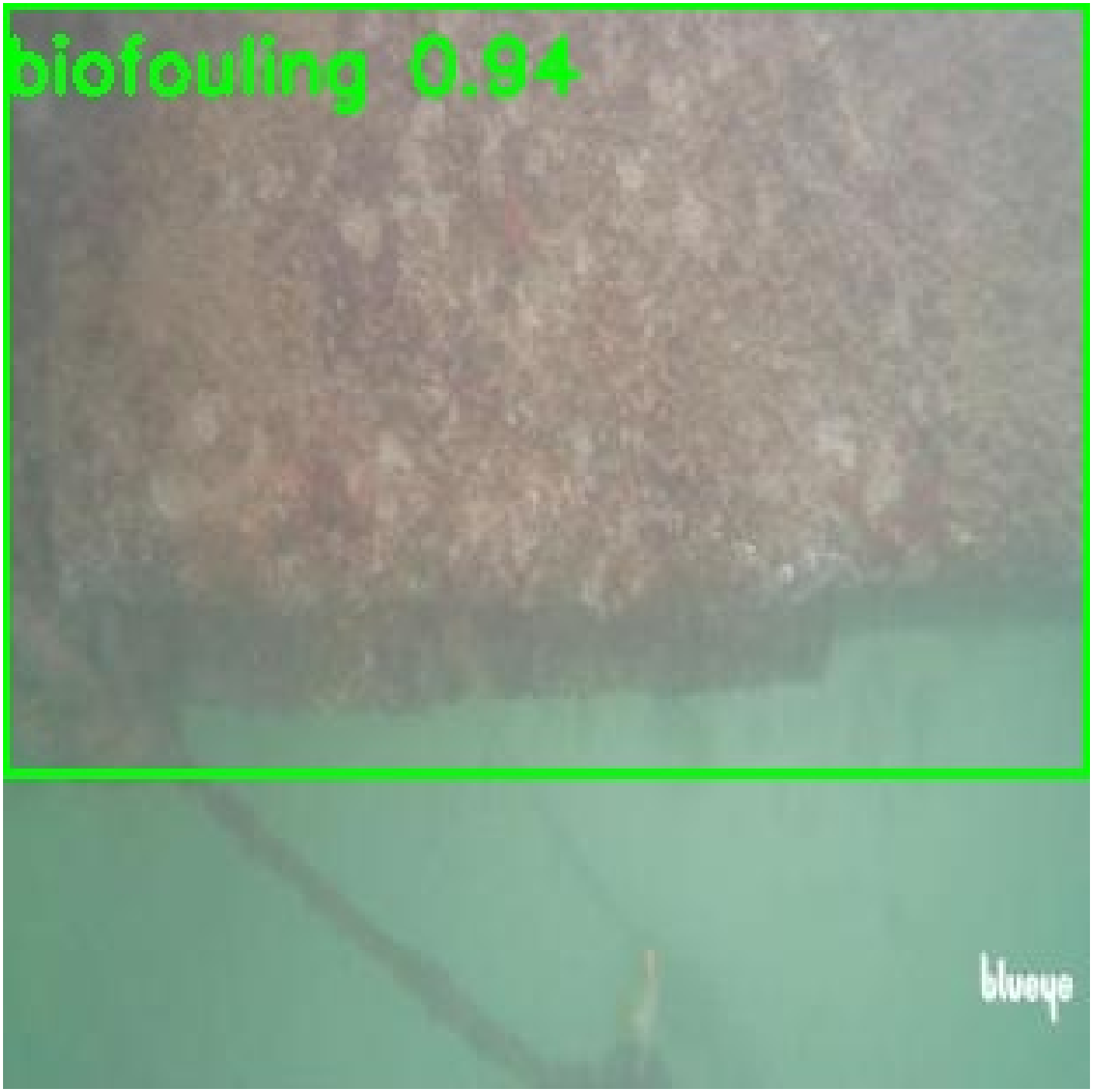

2.19 IMAGE 19 OF 30 - HULL CONDITION FINDINGS

Inspection Date (this image):	2026-04-04 18:43:43
Total Hull Coverage:	57.8772%

Overall Condition:	High
Fouling Areas Identified:	1

FR-4 (Heavy Macrofouling - Critical!)

!! IMMEDIATE CLEANING REQUIRED !!

Required Action: URGENT: Immediate dry-dock cleaning required!

Inspection frame - Image 19 of 30 (annotated)

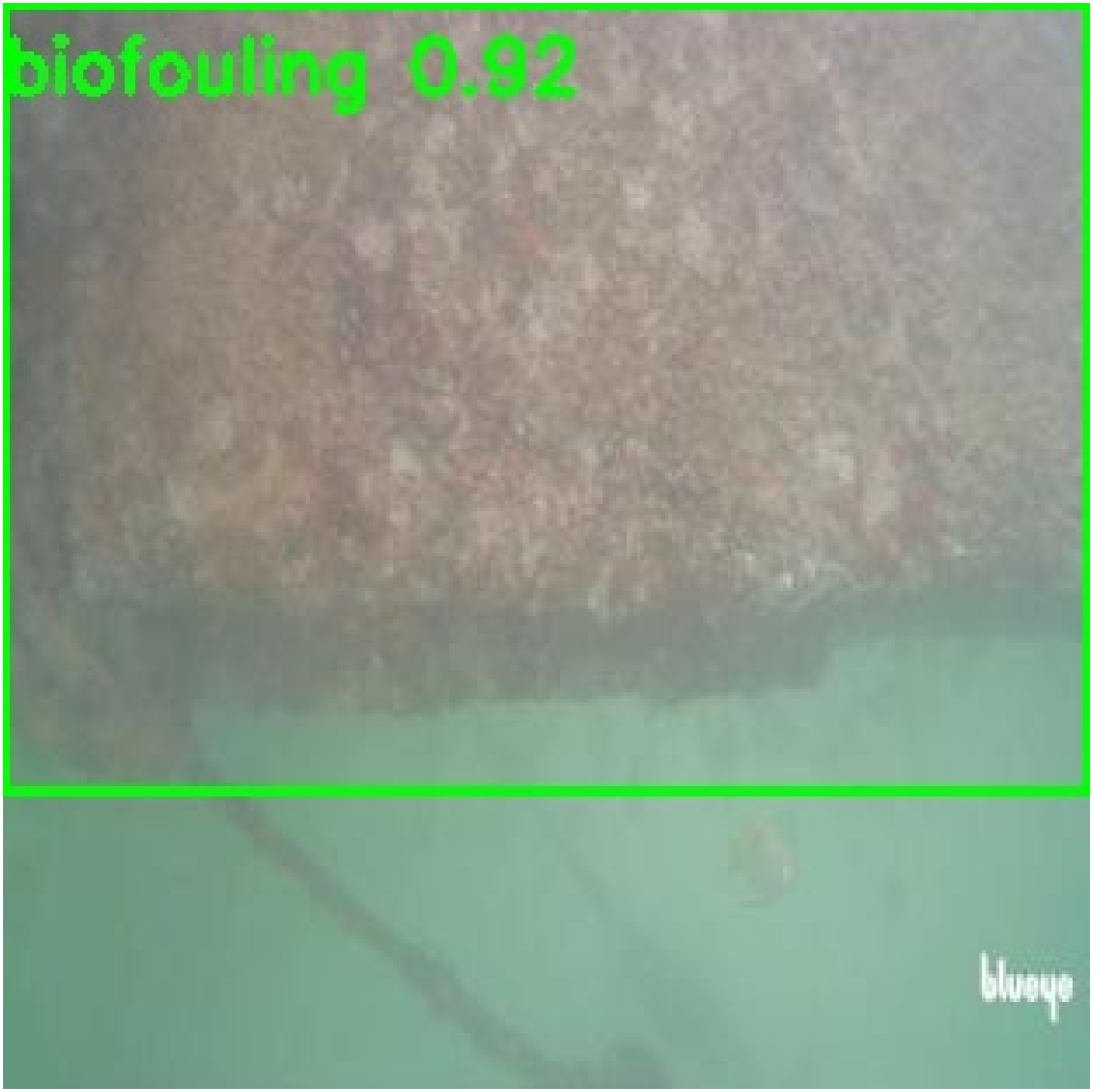

2.20 IMAGE 20 OF 30 - HULL CONDITION FINDINGS

Inspection Date (this image):	2026-04-04 18:43:48
Total Hull Coverage:	58.1268%

Overall Condition:	High
Fouling Areas Identified:	1

FR-4 (Heavy Macrofouling - Critical!)

!! IMMEDIATE CLEANING REQUIRED !!

Required Action: URGENT: Immediate dry-dock cleaning required!

Inspection frame - Image 20 of 30 (annotated)

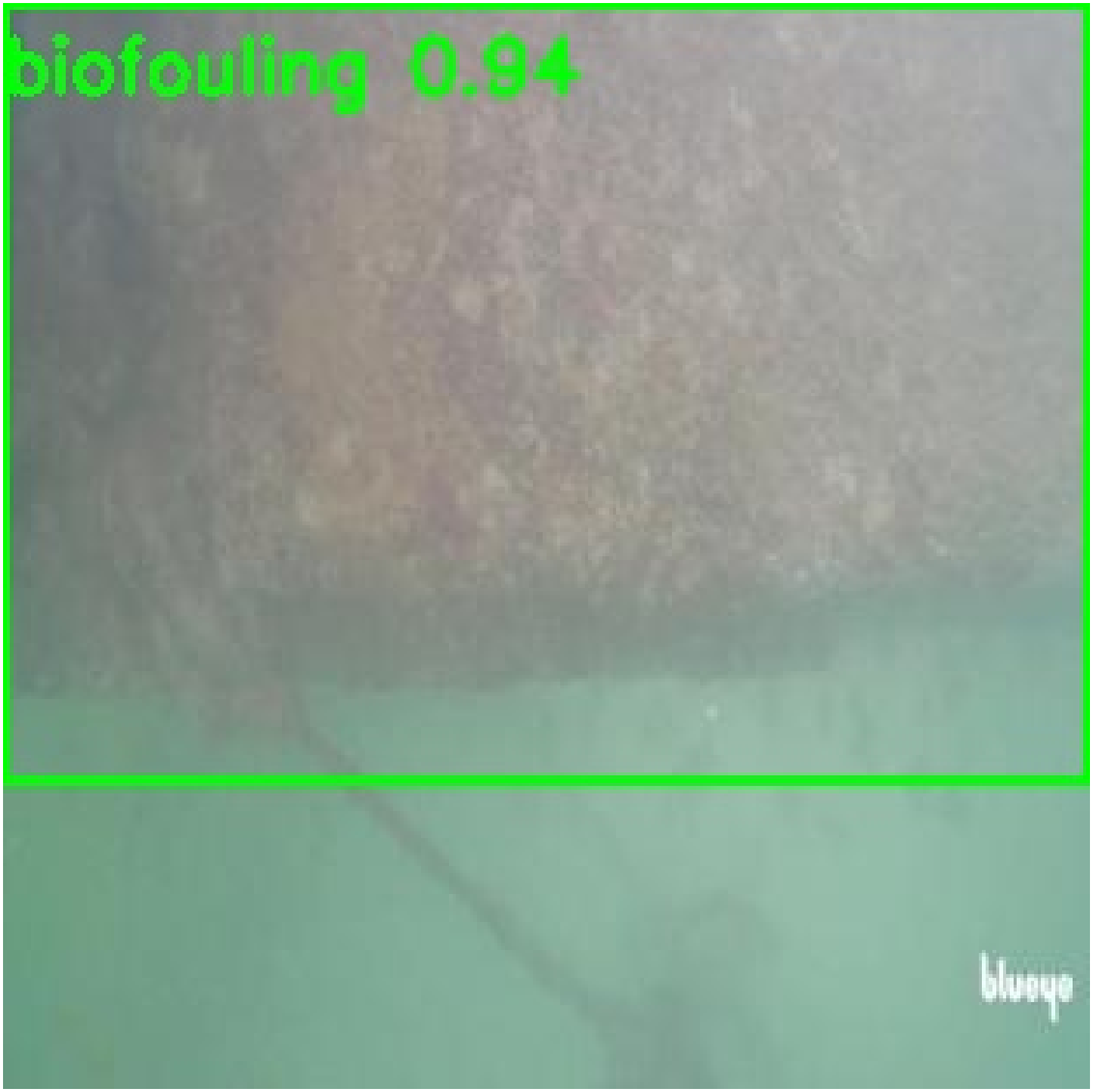

2.21 IMAGE 21 OF 30 - HULL CONDITION FINDINGS

Inspection Date (this image):	2026-04-04 18:43:53
Total Hull Coverage:	55.0563%

Overall Condition:	High
Fouling Areas Identified:	1

FR-4 (Heavy Macrofouling - Critical!)

!! IMMEDIATE CLEANING REQUIRED !!

Required Action: URGENT: Immediate dry-dock cleaning required!

Inspection frame - Image 21 of 30 (annotated)

2.22 IMAGE 22 OF 30 - HULL CONDITION FINDINGS

Inspection Date (this image):	2026-04-04 18:43:59
Total Hull Coverage:	51.7073%

Overall Condition:	High
Fouling Areas Identified:	1

FR-4 (Heavy Macrofouling - Critical!)

!! IMMEDIATE CLEANING REQUIRED !!

Required Action: URGENT: Immediate dry-dock cleaning required!

Inspection frame - Image 22 of 30 (annotated)

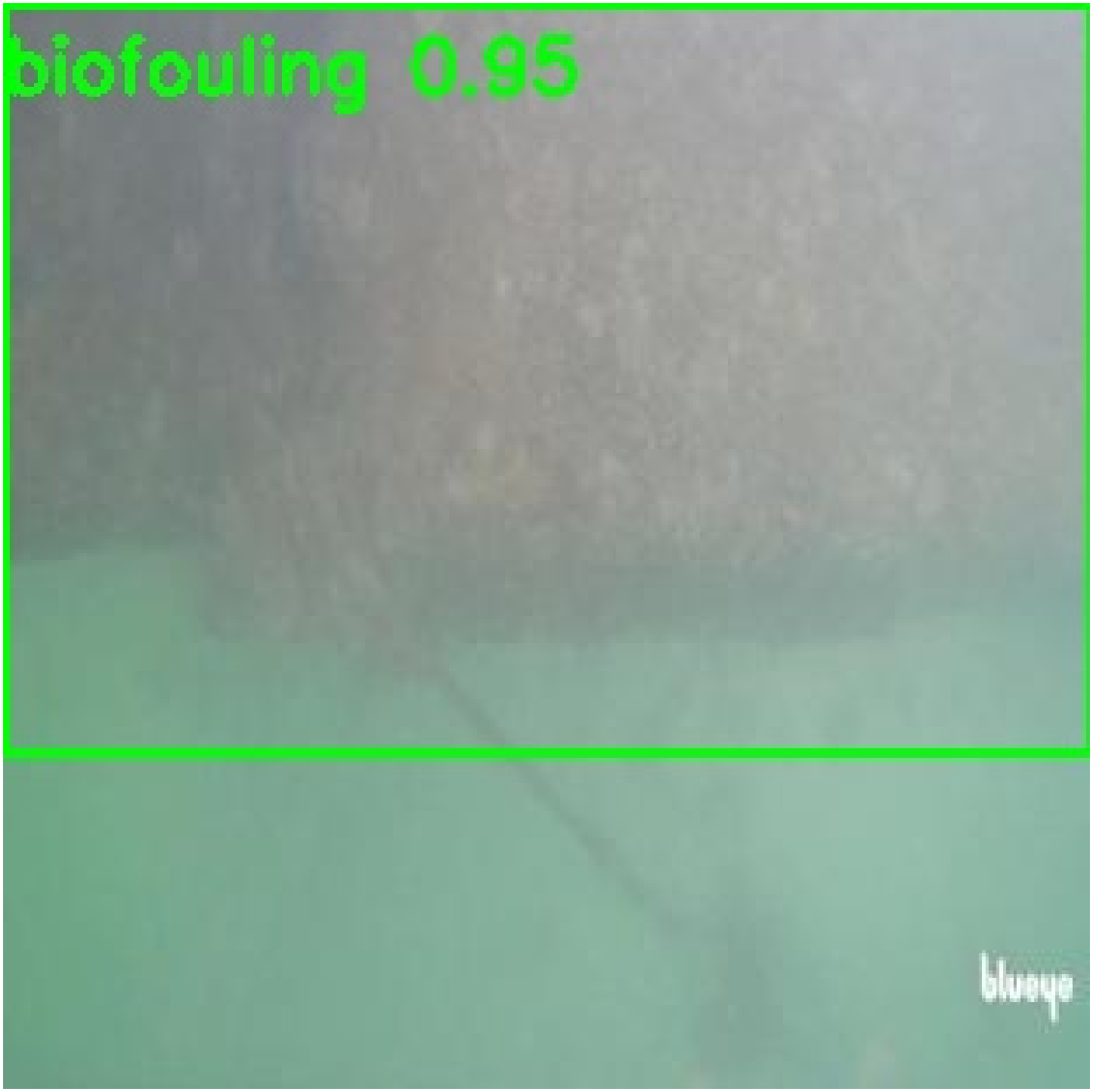

2.23 IMAGE 23 OF 30 - HULL CONDITION FINDINGS

Inspection Date (this image):	2026-04-04 18:44:04
Total Hull Coverage:	96.2309%

Overall Condition:	High
Fouling Areas Identified:	1

FR-4 (Heavy Macrofouling - Critical!)

!! IMMEDIATE CLEANING REQUIRED !!

Required Action: URGENT: Immediate dry-dock cleaning required!

Inspection frame - Image 23 of 30 (annotated)

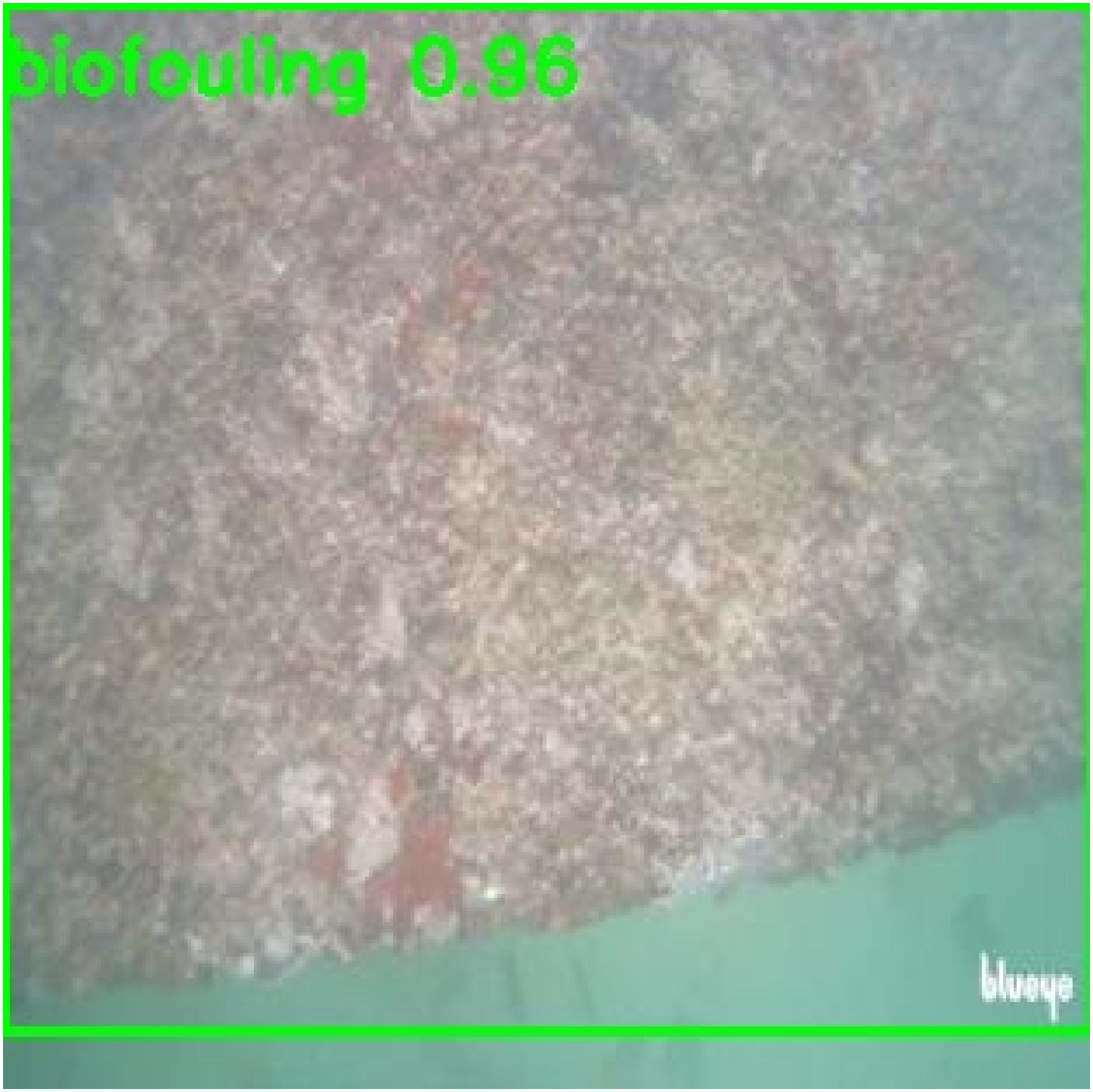

2.24 IMAGE 24 OF 30 - HULL CONDITION FINDINGS

Inspection Date (this image):	2026-04-04 18:44:09
Total Hull Coverage:	51.5132%

Overall Condition:	High
Fouling Areas Identified:	1

FR-4 (Heavy Macrofouling - Critical!)

!! IMMEDIATE CLEANING REQUIRED !!

Required Action: URGENT: Immediate dry-dock cleaning required!

Inspection frame - Image 24 of 30 (annotated)

2.25 IMAGE 25 OF 30 - HULL CONDITION FINDINGS

Inspection Date (this image):	2026-04-04 18:44:15
Total Hull Coverage:	41.2424%

Overall Condition:	High
Fouling Areas Identified:	1

FR-4 (Heavy Macrofouling - Critical!)

!! IMMEDIATE CLEANING REQUIRED !!

Required Action: URGENT: Immediate dry-dock cleaning required!

Inspection frame - Image 25 of 30 (annotated)

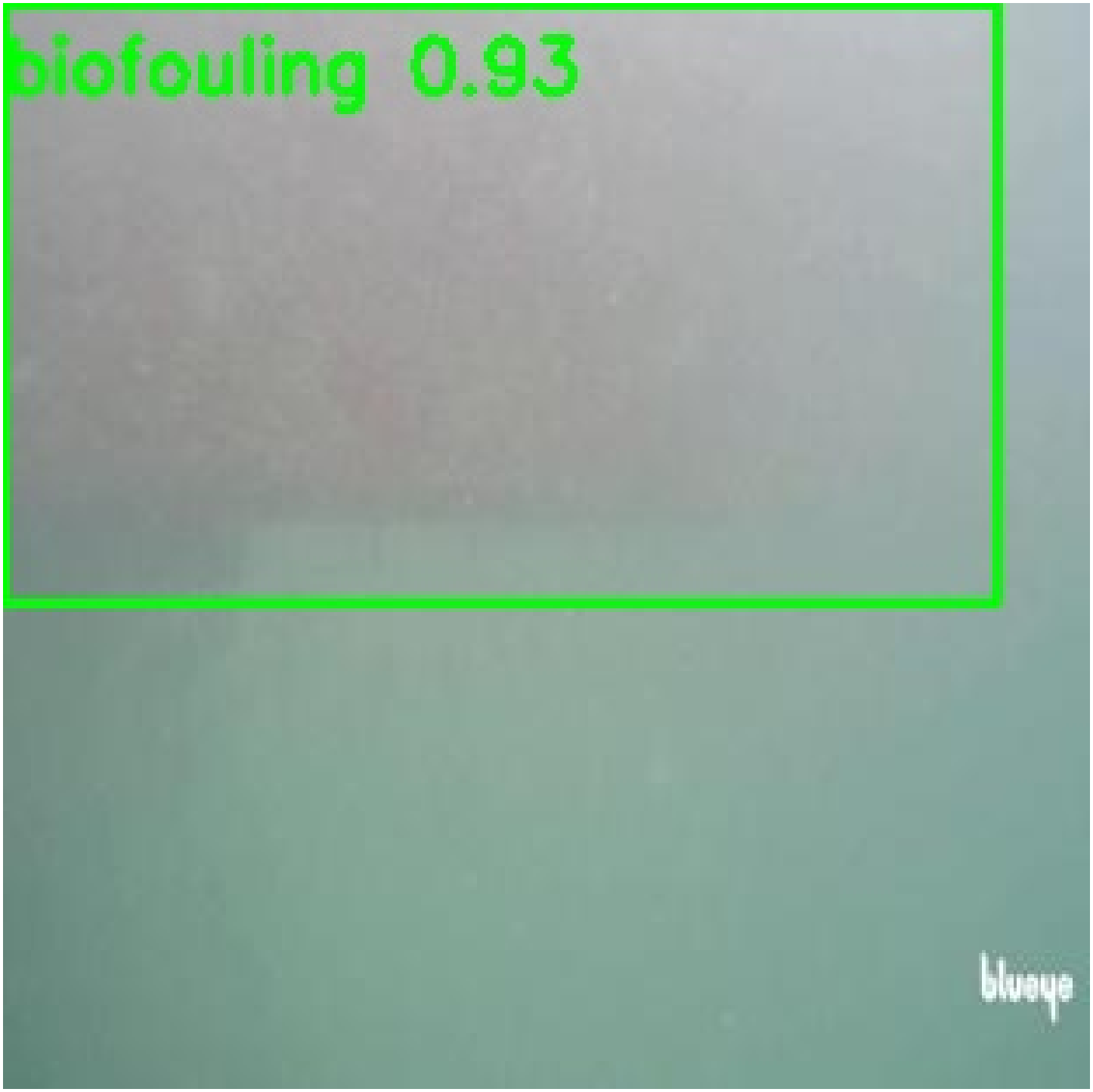

2.26 IMAGE 26 OF 30 - HULL CONDITION FINDINGS

Inspection Date (this image):	2026-04-04 18:44:20
Total Hull Coverage:	40.3086%

Overall Condition:	High
Fouling Areas Identified:	1

FR-4 (Heavy Macrofouling - Critical!)

!! IMMEDIATE CLEANING REQUIRED !!

Required Action: URGENT: Immediate dry-dock cleaning required!

Inspection frame - Image 26 of 30 (annotated)

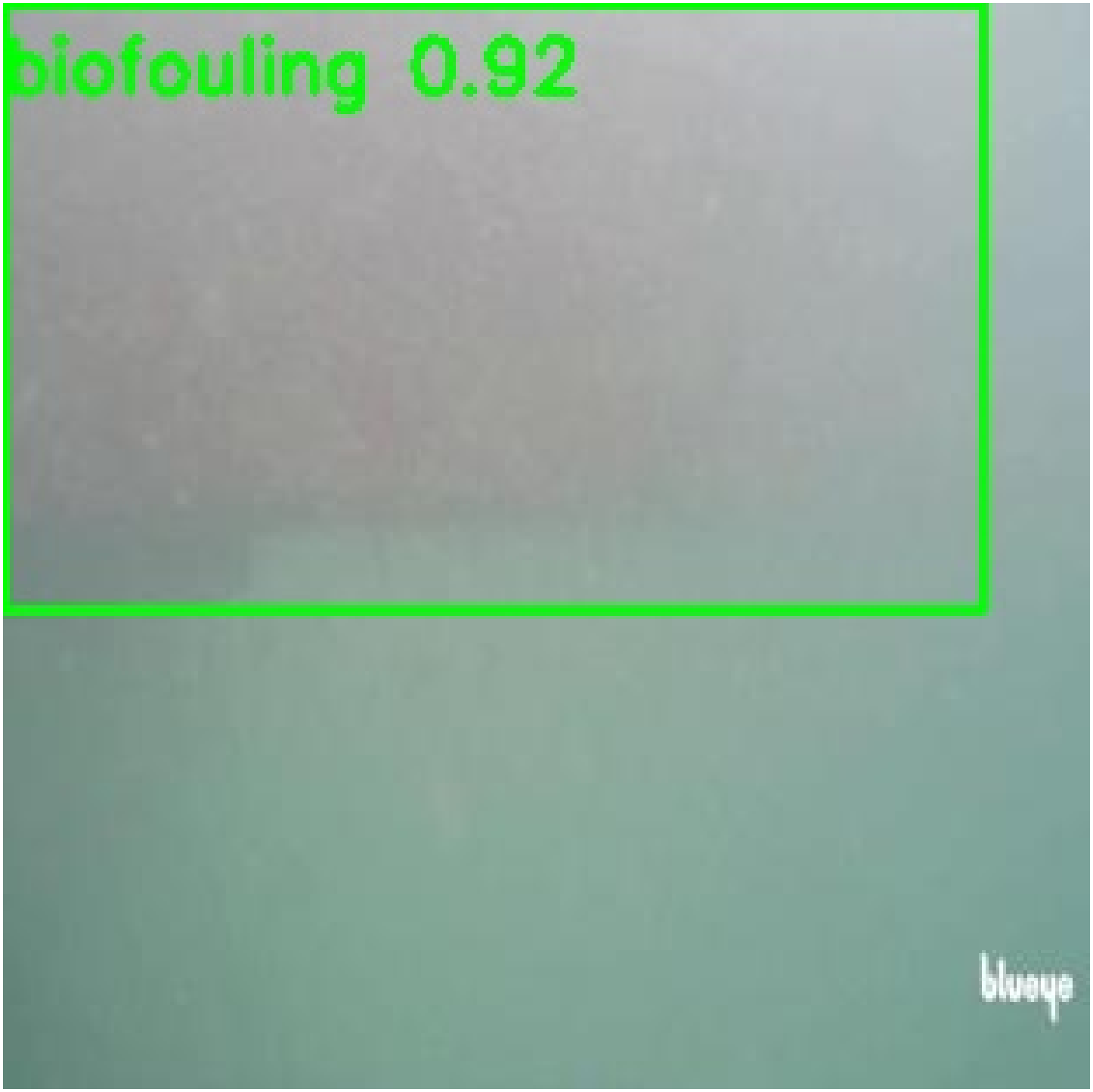

2.27 IMAGE 27 OF 30 - HULL CONDITION FINDINGS

Inspection Date (this image):	2026-04-04 18:44:25
Total Hull Coverage:	36.6402%

Overall Condition:	High
Fouling Areas Identified:	1

FR-4 (Heavy Macrofouling - Critical!)

!! IMMEDIATE CLEANING REQUIRED !!

Required Action: URGENT: Immediate dry-dock cleaning required!

Inspection frame - Image 27 of 30 (annotated)

2.28 IMAGE 28 OF 30 - HULL CONDITION FINDINGS

Inspection Date (this image):	2026-04-04 18:44:31
Total Hull Coverage:	56.1298%

Overall Condition:	High
Fouling Areas Identified:	1

FR-4 (Heavy Macrofouling - Critical!)

!! IMMEDIATE CLEANING REQUIRED !!

Required Action: URGENT: Immediate dry-dock cleaning required!

Inspection frame - Image 28 of 30 (annotated)

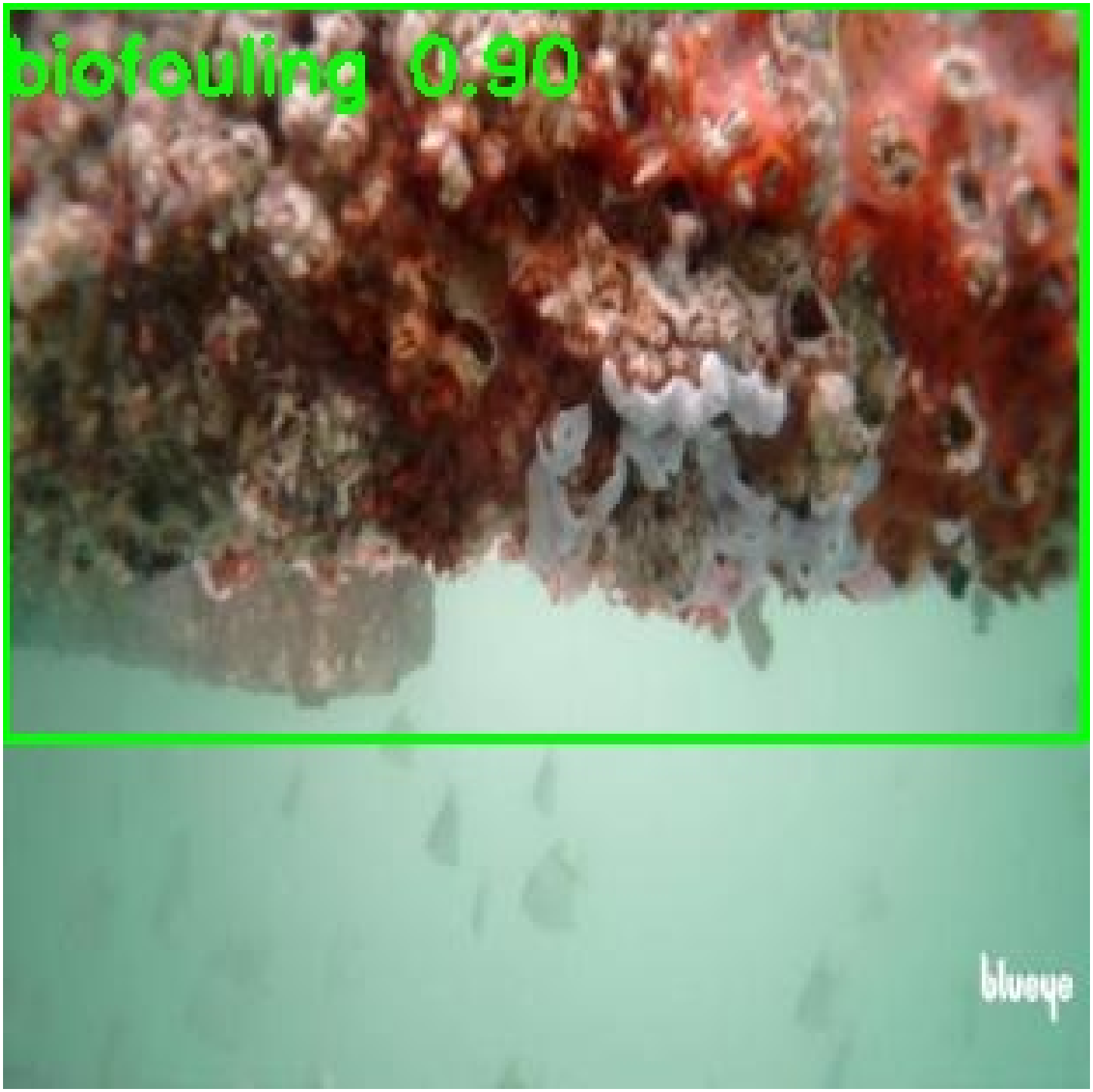

2.29 IMAGE 29 OF 30 - HULL CONDITION FINDINGS

Inspection Date (this image):	2026-04-04 18:44:36
Total Hull Coverage:	57.2269%

Overall Condition:	High
Fouling Areas Identified:	1

FR-4 (Heavy Macrofouling - Critical!)

!! IMMEDIATE CLEANING REQUIRED !!

Required Action: URGENT: Immediate dry-dock cleaning required!

Inspection frame - Image 29 of 30 (annotated)

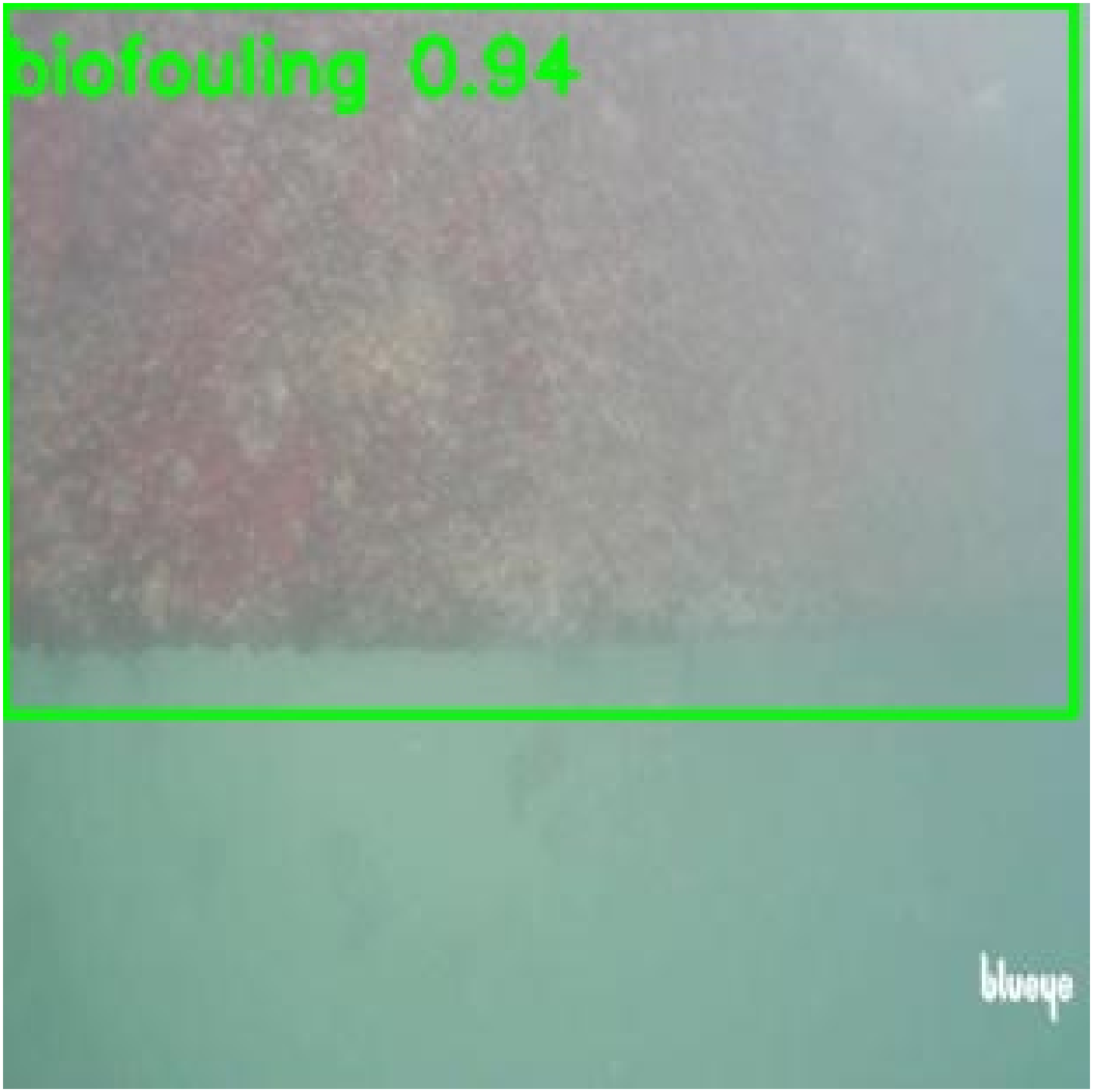

2.30 IMAGE 30 OF 30 - HULL CONDITION FINDINGS

Inspection Date (this image):	2026-04-04 18:44:42
Total Hull Coverage:	70.4799%

Overall Condition:	High
Fouling Areas Identified:	1

FR-4 (Heavy Macrofouling - Critical!)

!! IMMEDIATE CLEANING REQUIRED !!

Required Action: URGENT: Immediate dry-dock cleaning required!

Inspection frame - Image 30 of 30 (annotated)

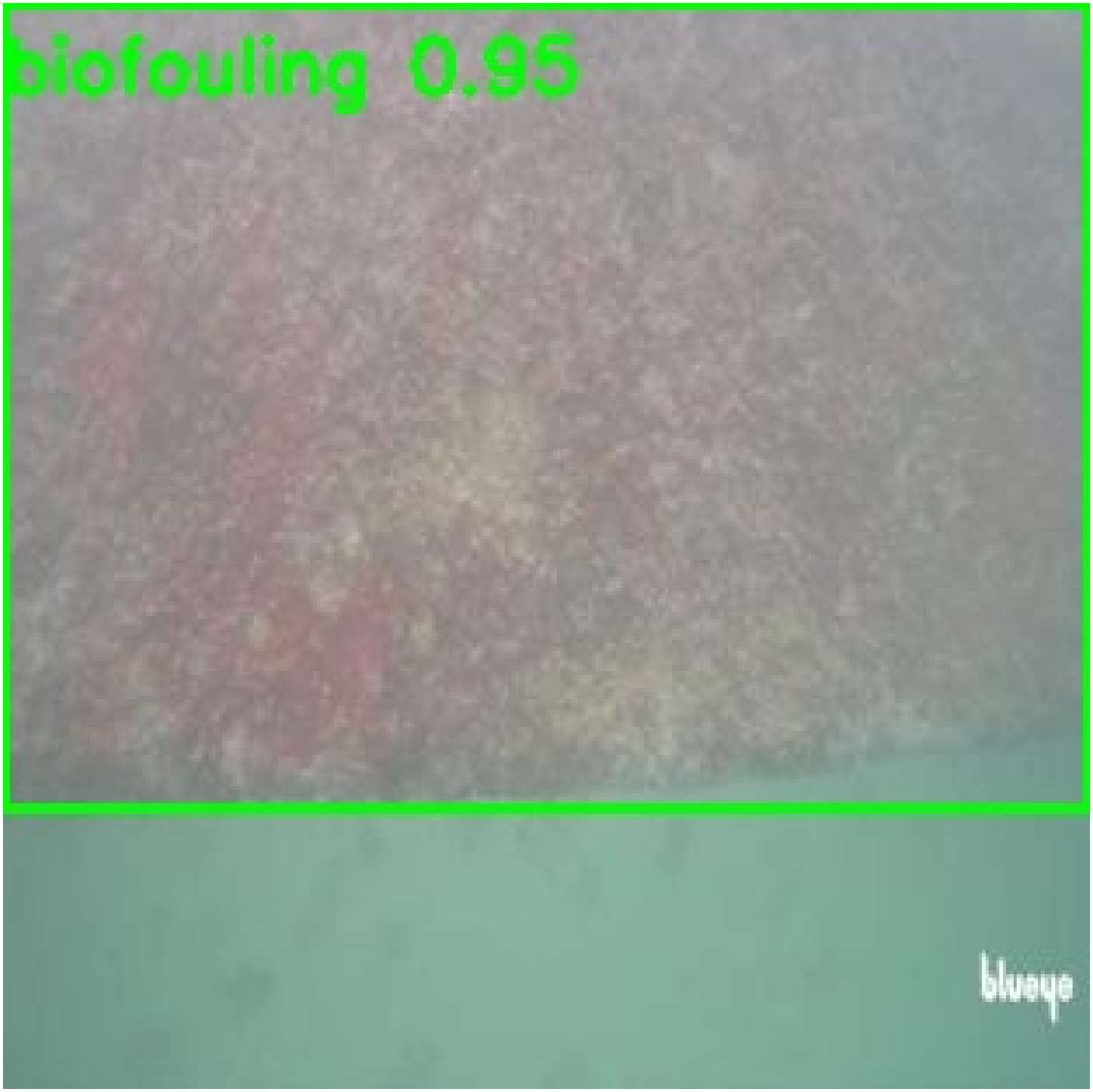

3. COMPLIANCE DECLARATION

This report was issued in accordance with IMO Biofouling Guidelines Resolution MEPC.207(62). All findings are fully repeatable and auditable. This combined report covers 30 image(s).